What is my PIR Rate?
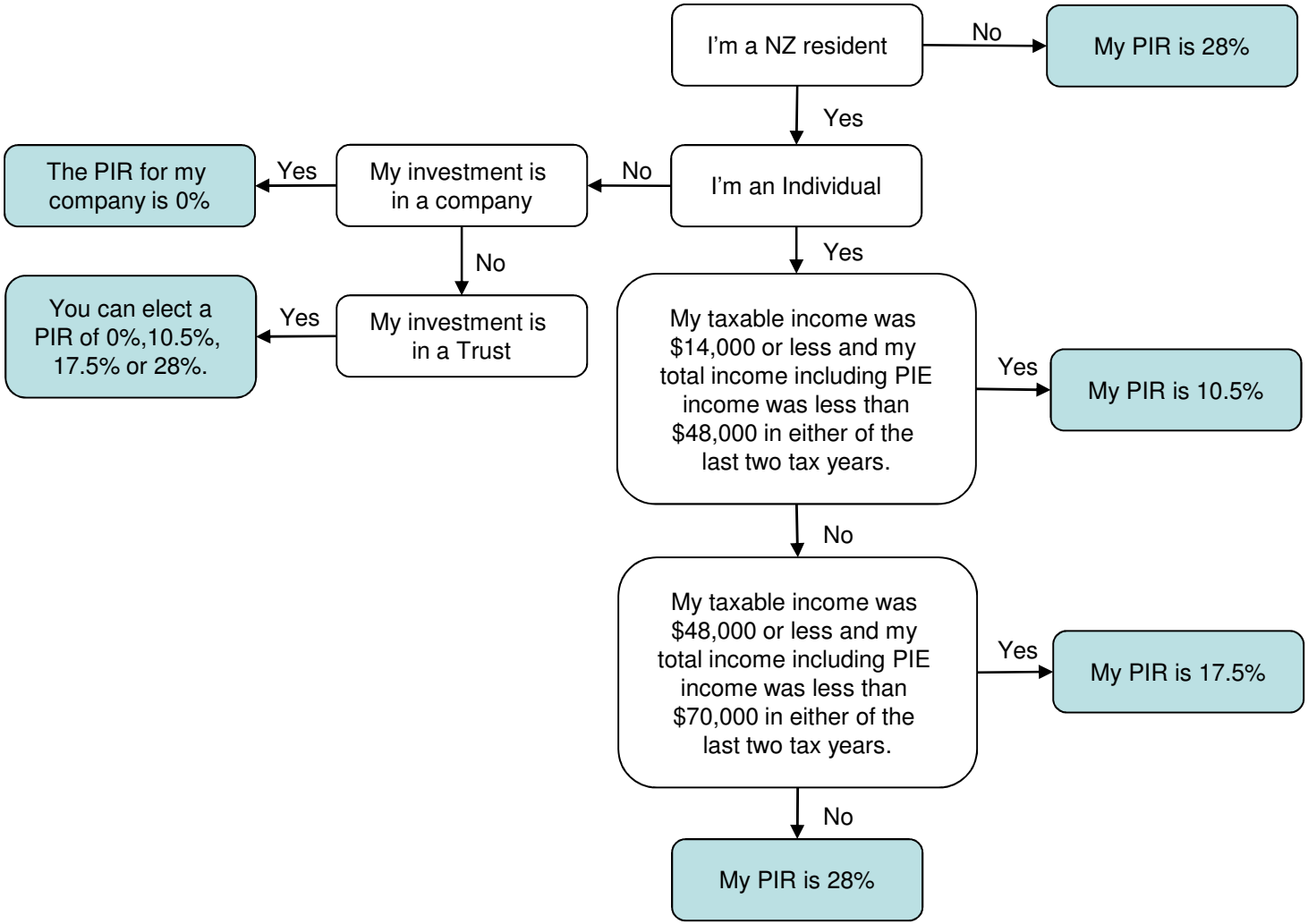
fisher funds